

SCHEDULE OF JOINERY		
TYPE	SIZE	DESCRIPTION
D1	1.08 x 2.13	T.W. FLUSH DOOR
D2	0.91 x 2.13	DO
D3	0.83 x 2.13	DO
W1	2.43 x 1.37	T.W. GLAZED WINDOW
W2	1.82 x 1.37	DO
W3	1.21 x 1.37	DO
W4	1.82 x 0.91	DO
W5	1.21 x 0.91	DO
V	0.91 x 0.60	T.W. GLAZED VENTILATOR

- SPECIFICATION**
- OPEN FOUNDATION
  - BRICK WORK IN BASEMENT, SUPER STRUCTURE AND PARAPET WALL ARE TO BE IN C.M. 1:5
  - R.C.C. IN PLINTH BEAM, LINTELS, SOWTHROOP AND ROOF SLAB ETC. TO BE IN C.C. 1:2:4
  - MOSAIC FLOORING IN C.M. 1:5
  - PLASTERING ON WALLS AND CEILING TO BE IN C.M. 1:5
  - THIN COATS OF PAINTS OVER ONE COAT OF PRIMER
  - ALL WOOD WORK ARE IN TEAK WOOD
  - WEATHERING COURSE IN L.M. WITH TWO COATS OF FLAT TILE LAID TO SLOPE

AREA STATEMENT		sq. mt.
PLOT AREA (B)	—	222.8406
GROUND FLOOR AREA	—	97.11
FIRST FLOOR AREA	—	68.17
<b>TOTAL AREA</b>	<b>—</b>	<b>165.28</b>

**SITE PLAN** (scale - 1"=16'-0")

Planning Permit No. A141519  
**APPROVED**  
 SUBJECT TO THE CONDITIONS IN THIS OFFICE LETTER.  
 No. A312236791 Date: 5/10/11  
 FOR MEMBER SECRETARY  
 MADRAS METROPOLITAN  
 DEVELOPMENT AUTHORITY  
 MADRAS - 600 008

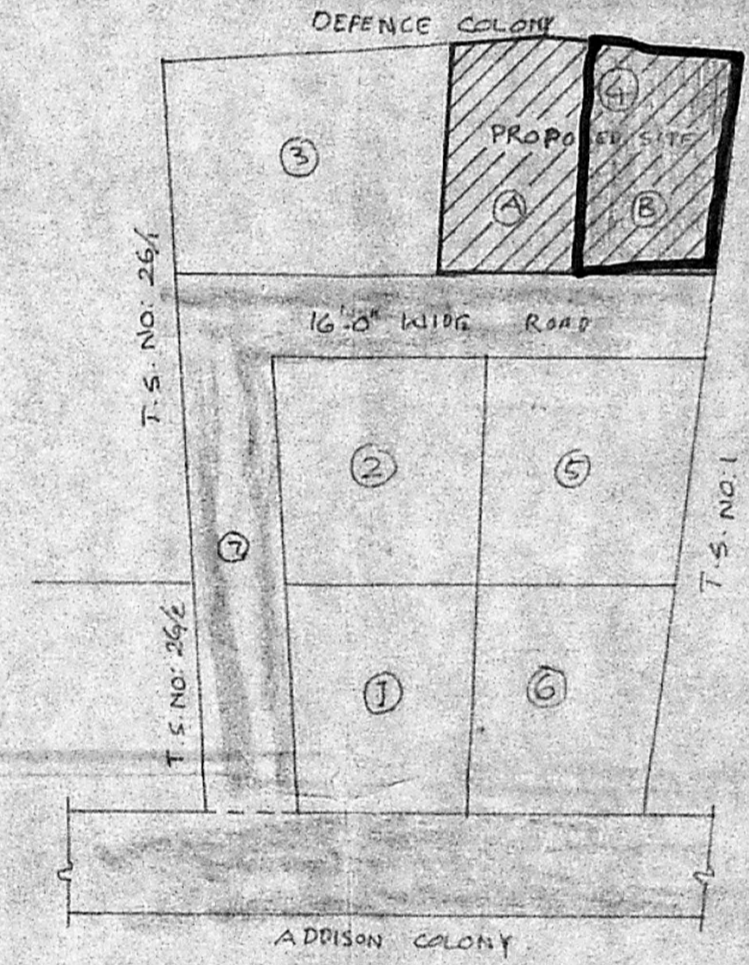

**KEY PLAN** (NOT TO SCALE)

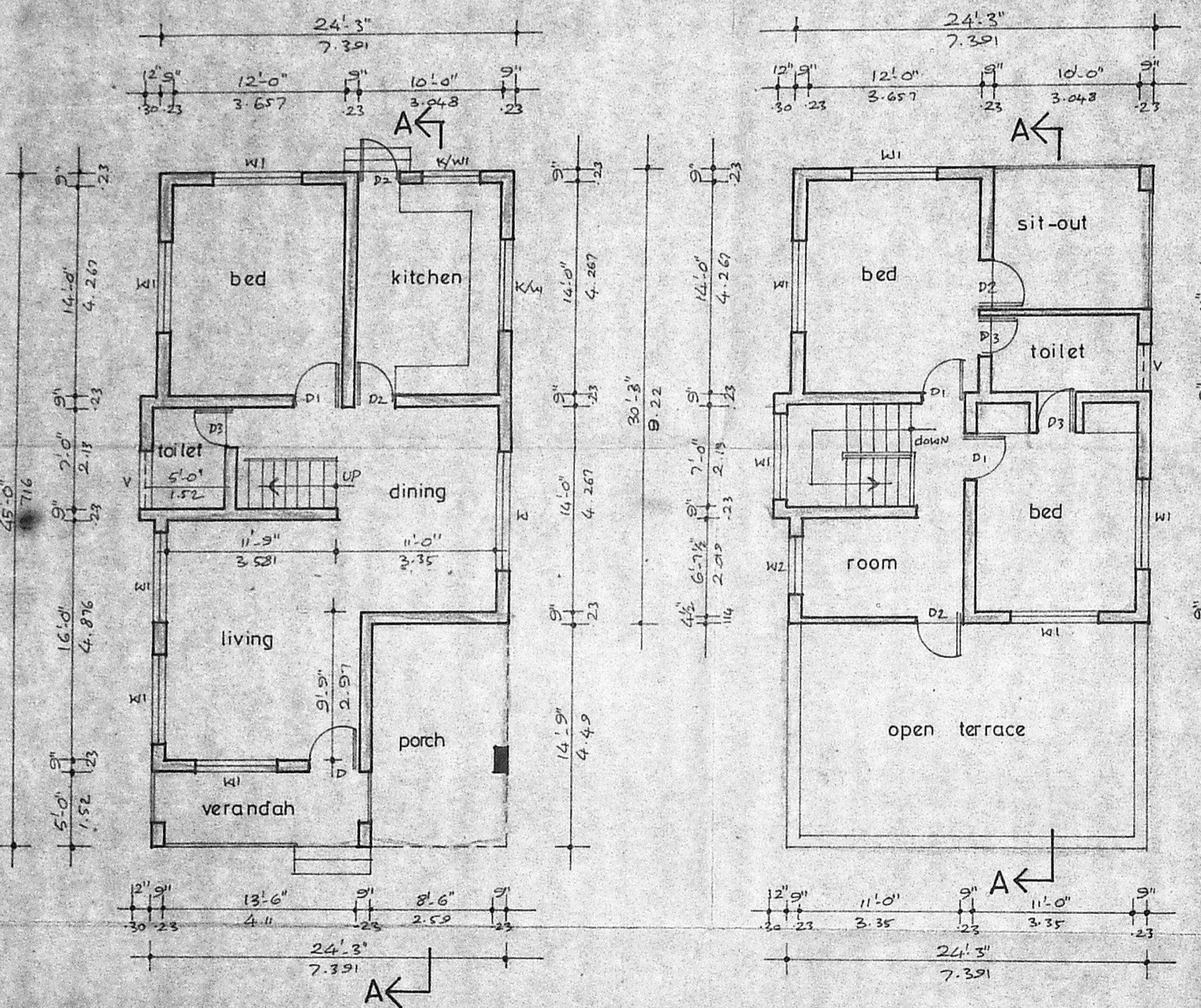

**GROUND FLOOR PLAN**

**FIRST FLOOR PLAN**

**TERRACE FLOOR PLAN**

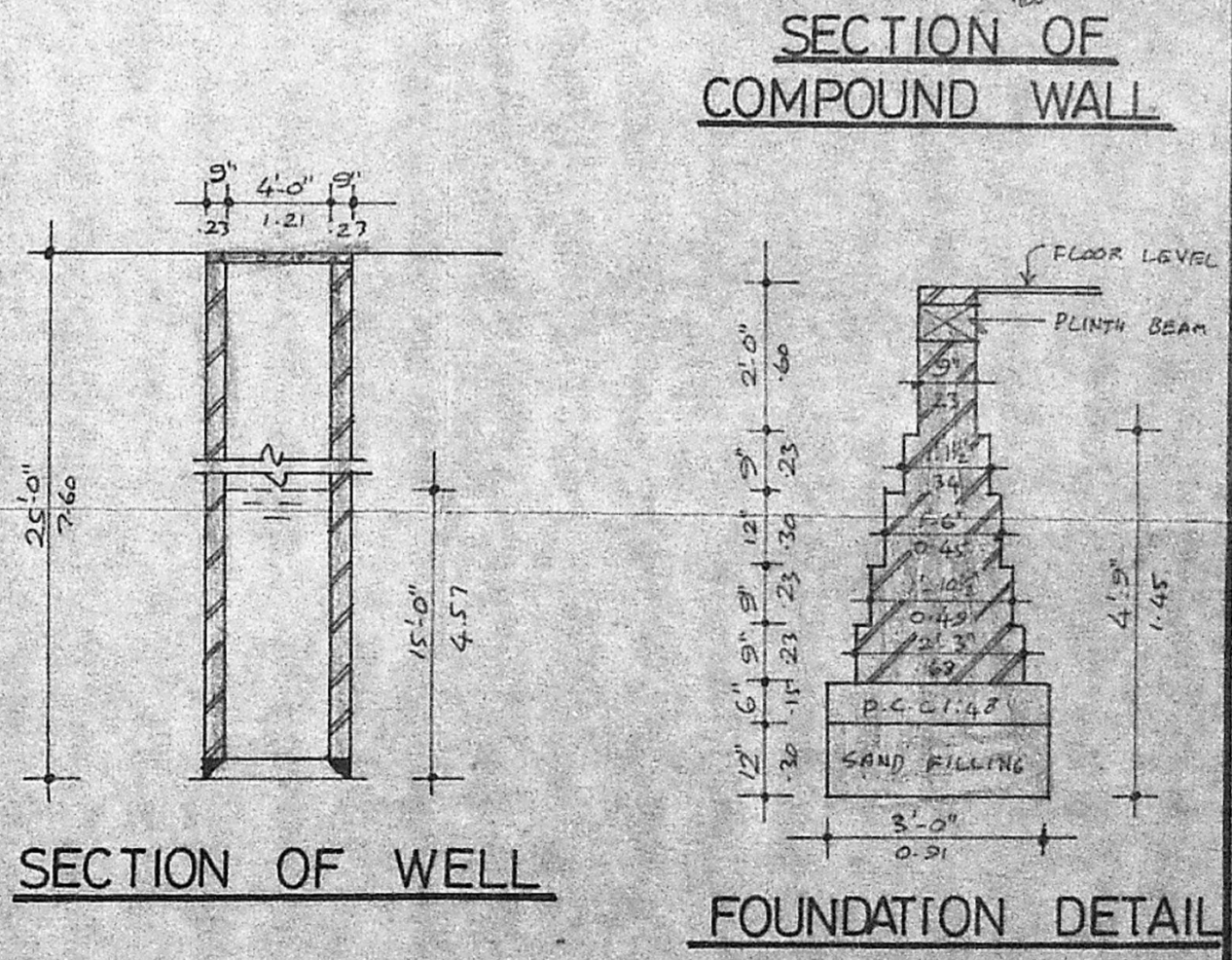

**SECTION OF WELL**

**FOUNDATION DETAIL**

PROPOSED RESIDENCE AT PLOT NO: 4B, IN EKKATTUTHANGAL VILLAGE, MAMBALAM, GUINDY TALUK, MADRAS DISTRICT, T.S. NO: 25, PART NO: 4, BLOCK NO: 1, ZARIEF PAIMASH NO: 320.

scale : 1" = 8'-0" job no : 190

**COLOUR INDEX**

PROPOSED COLOURED THUS	
ROAD COLOURED THUS	
BOUNDARY COLOURED THUS	

N  
 Annie John  
 OWNER'S SIGNATURE

ARCHITECT :  
  
 R. SATHYANARAYANA, b.arch., a.i.a.,  
 COUNCIL OF ARCHITECTURE,  
 C. A. NO : 86/9395, R. A. NO : 97,  
 R- 68, ANNANAGAR, MADRAS - 600 040.